VISIT…

LANZAROTE Caliente.COM

THE FIRST TIME EVER I SAW YOUR FACE

Words & Music by Ewan MacColl

♩ = 60

C Dm7 G C Dm7 G

Dm7 G C G/B

1. The first time ev - er I saw your face,
2. The first time ev - er I kissed your mouth,

Am Em F

I thought the sun rose in your eyes,
I felt the earth move in my hands,

* *Original key D♭ major*

© Copyright 1962 & 1972 Stormking Music Incorporated, USA.
Harmony Music Limited.
All Rights Reserved. International Copyright Secured.

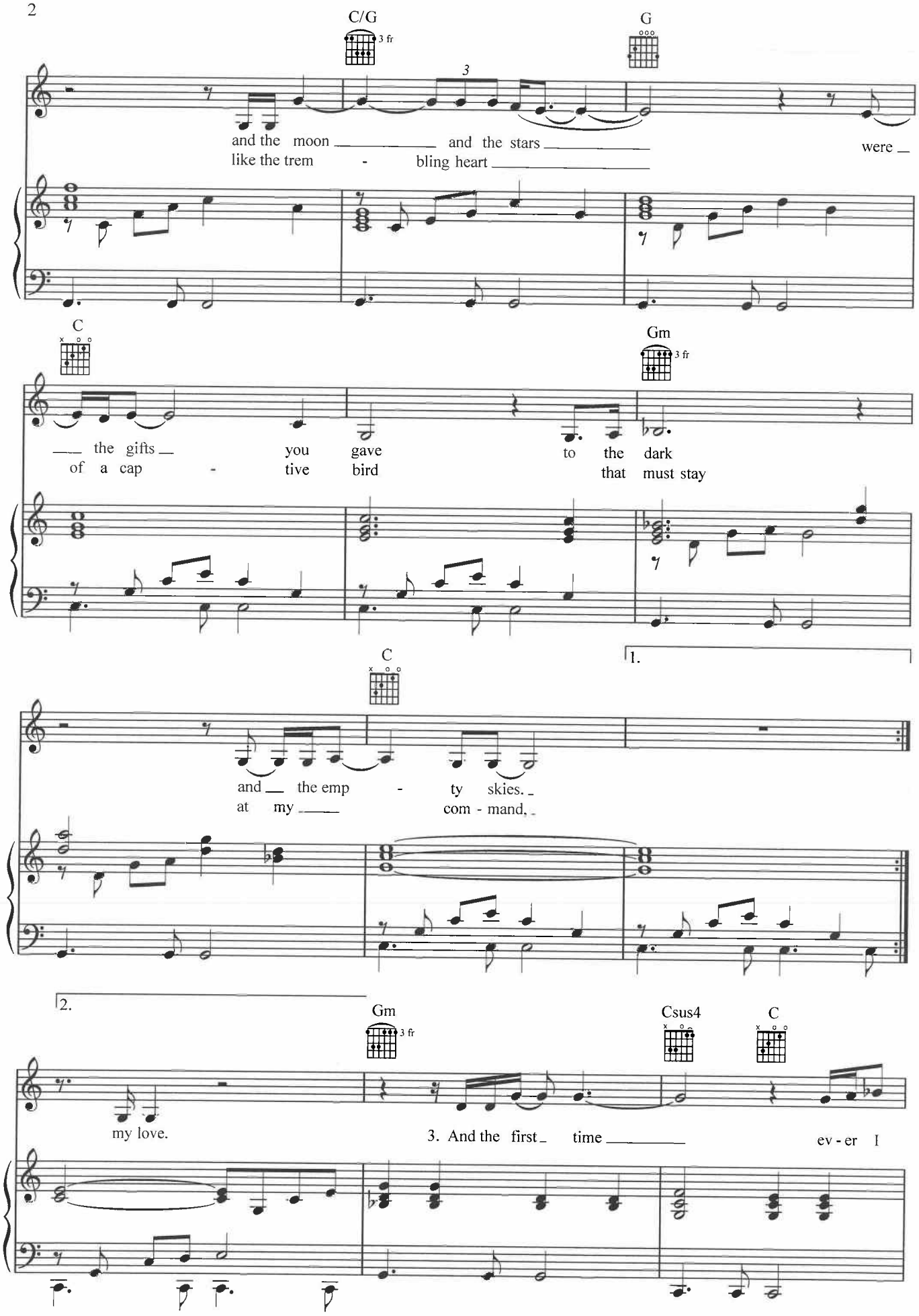
C/G
3 fr
G
3
and the moon and the stars were
like the trem - bling heart
C
Gm
3 fr
the gifts you gave to the dark
of a cap - tive bird that must stay
C
1.
and the emp - ty skies.
at my com - mand,
2.
Gm
3 fr
Csus4
C
my love.
3. And the first time ever I

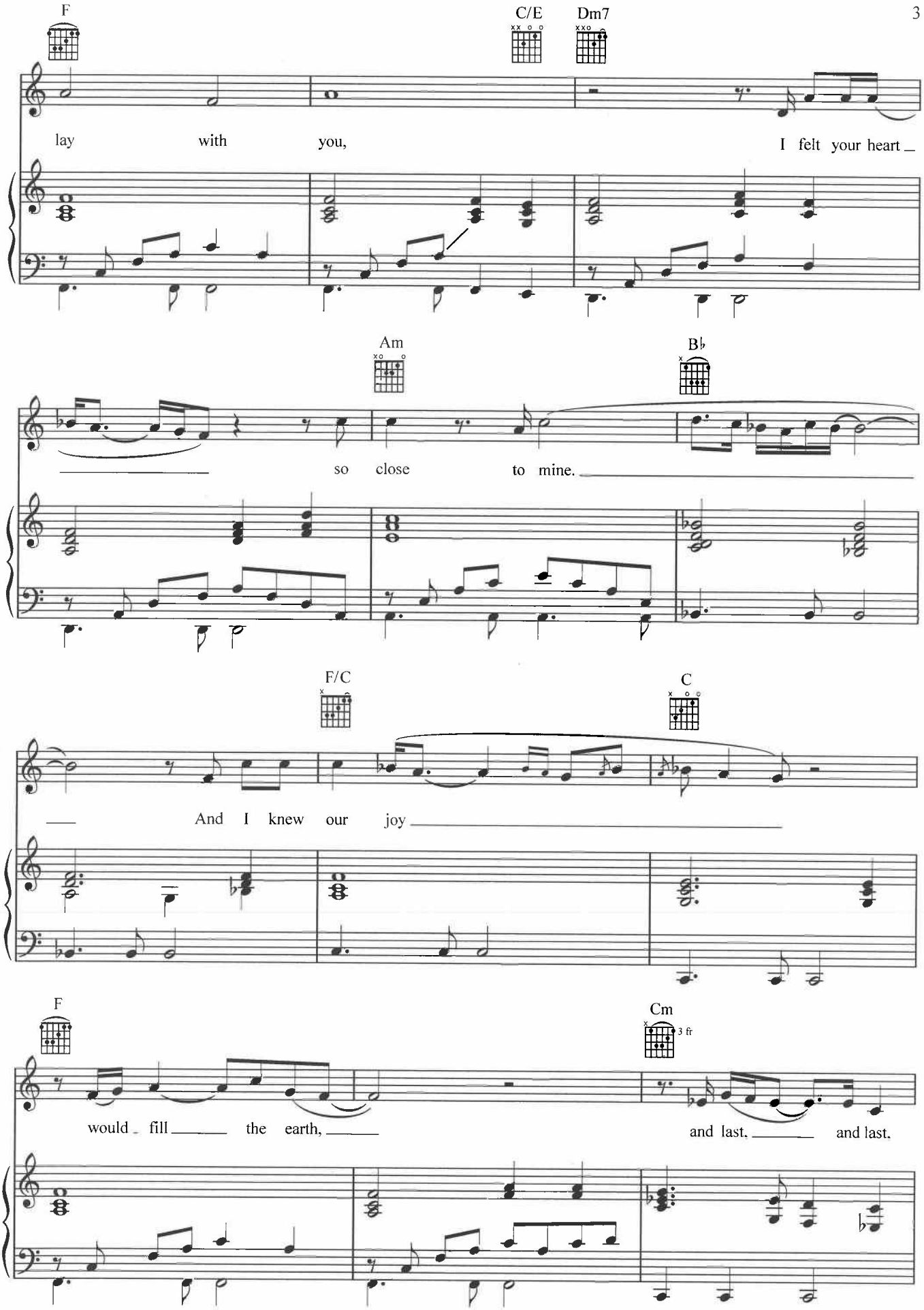
F
C/E
Dm7
lay with you, I felt your heart
Am
B♭
so close to mine.
F/C
C
And I knew our joy
F
Cm
3 fr
would fill the earth, and last, and last.

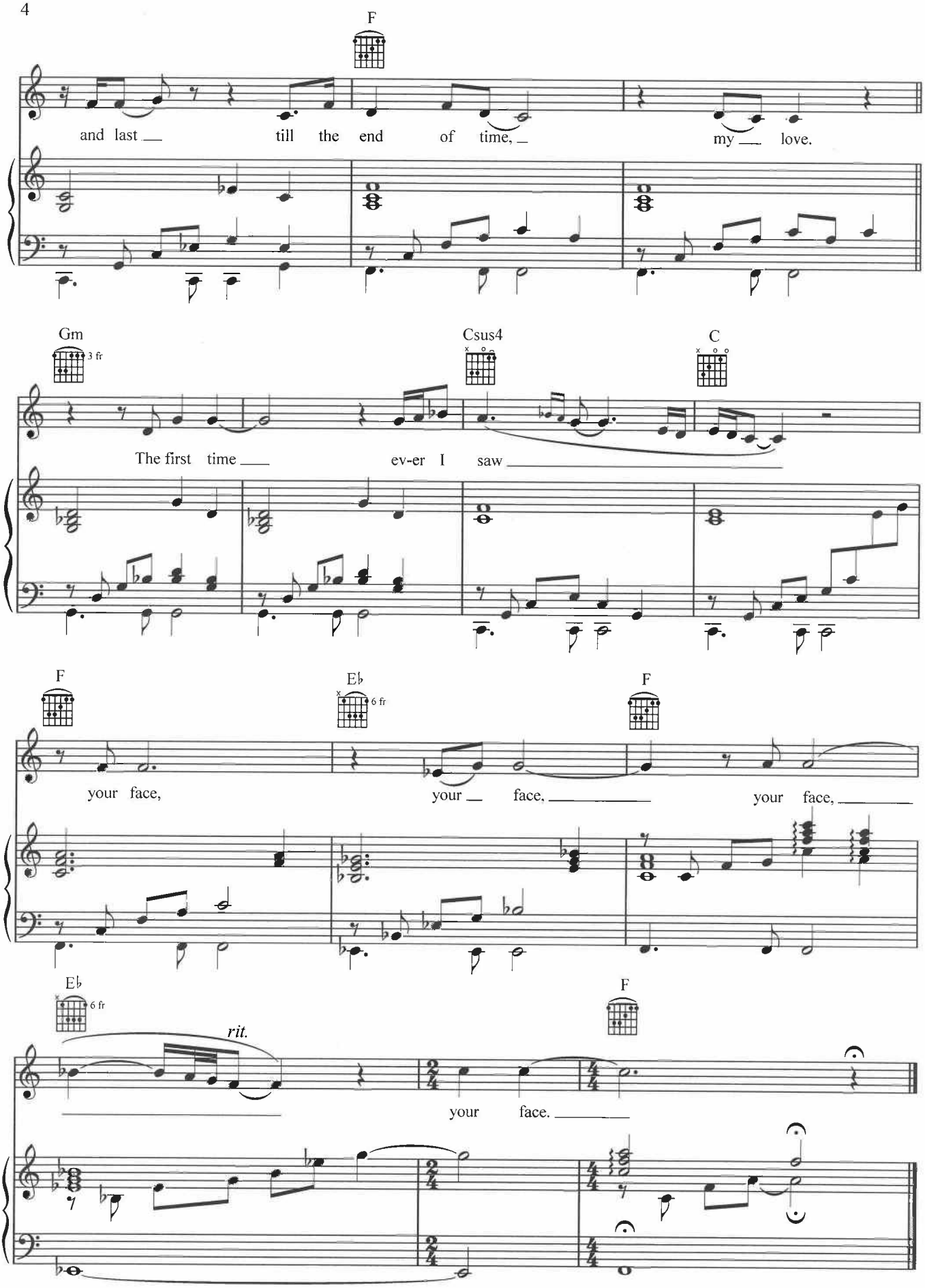
F
and last till the end of time, my love.
Gm
3 fr
Csus4
C
The first time ev-er I saw
F
Eb
6 fr
F
your face, your face, your face,
Eb
6 fr
rit.
F
your face.